

Installation

1. Navigate to the following link to download and install RealPresence Desktop for MAC:
<http://www.vividsolutions.co.nz/resources/>

2. Select the following link for MAC version.

Polycom® RealPresence® Desktop for Mac 3.3 Software for individual installation
– .exe

3. Click to accept the terms and conditions and then click the **Submit** Button. Your download should begin immediately.

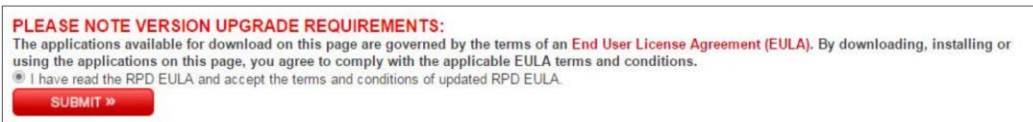

4. Click the download button, then click the **Run** button to begin installing RealPresence Desktop.

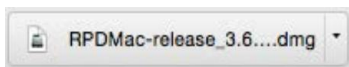

5. Double click the .pkg file to begin the installation.

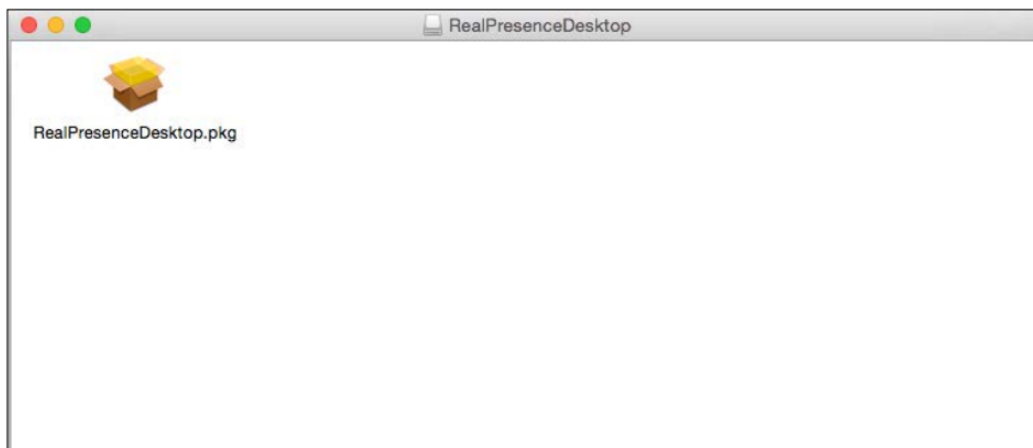

6. Click the **Continue** button.

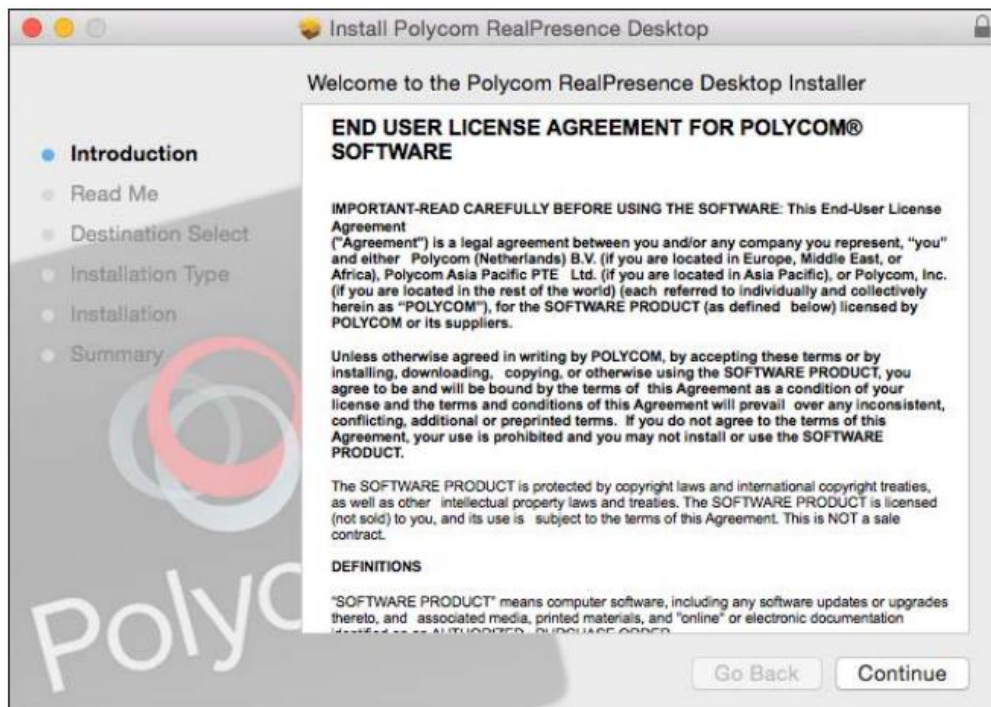

7. Click the **Continue** button to accept the End User License Agreement.

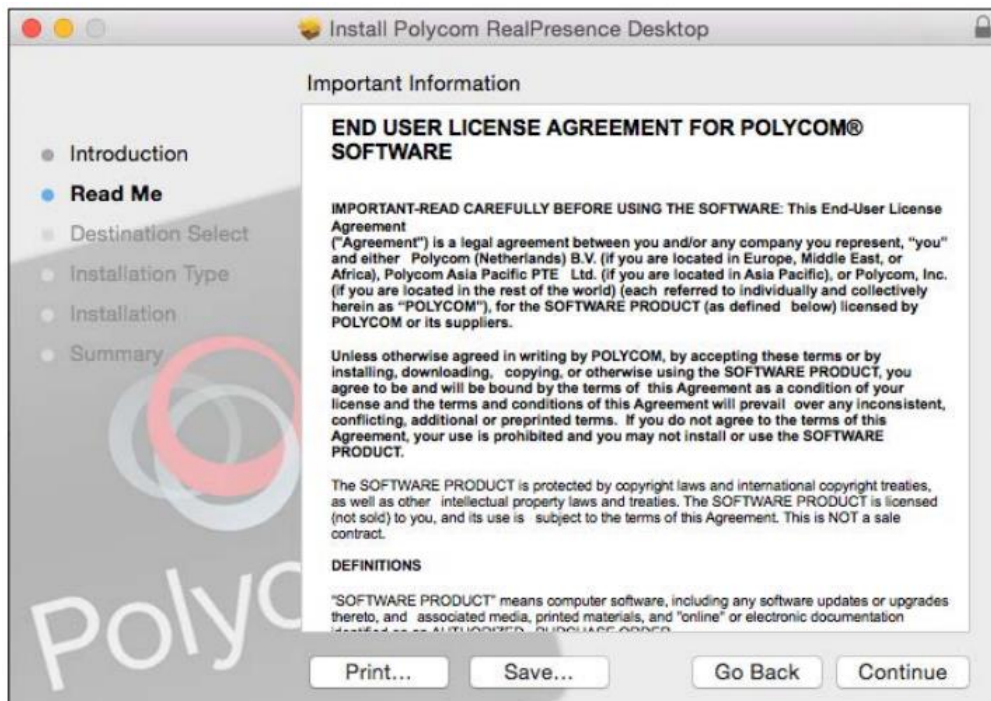

- Click the **Install** button to begin installation.

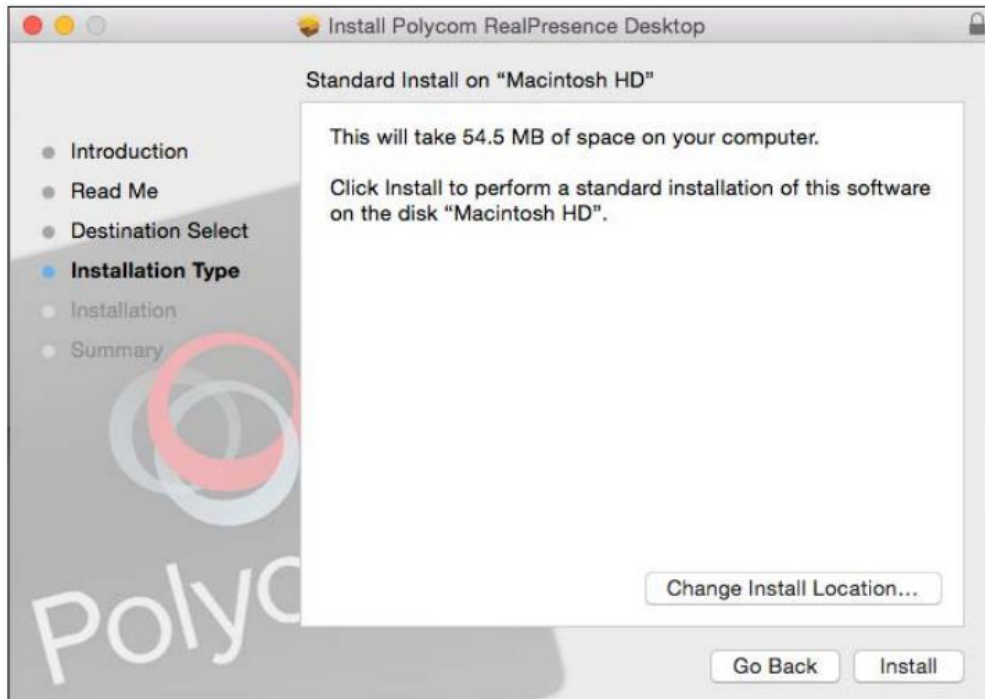

- Once the installation is complete, click the **Close** button.

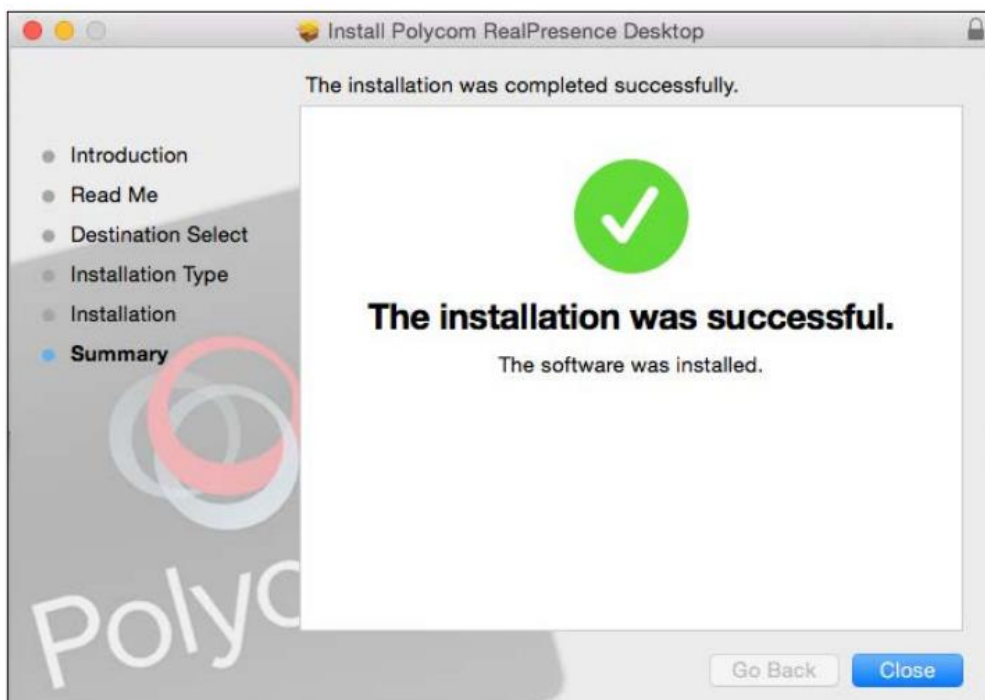

Sign In

1. Double click the **RealPresence Desktop** icon in the Finder's Applications folder.
2. Select **Enterprise** and click the **Enter** button.

3. Enter your full email address and click the **Next** button.

4. Enter the credentials provided to you and click the **Sign in** button.

5. Click the **Place a Call** button to begin using RealPresence Desktop.

